ASSIGNMENT- 2

❖ CREATE DONUT CHART

❖ Purpose of a Donut Chart

- A donut chart shows how each category contributes to the total value.

❖ Step-by-Step Process

- Open a new worksheet and rename it DONUT CHART.
- Drag Payment from the Data pane to Color in the Marks card.
- Drag Total (Sales) to Angle.
- Change the Marks type to Pie.
- Drag Total again to Label to show values on the pie.
- Create a helper field to build the hole.
- Right-click in the Data pane → Create Calculated Field → name it ZERO → type 0 → click OK.
- Drag ZERO to the Rows shelf.
- Drag ZERO again to the Rows shelf so two ZERO pills appear.
- Right-click the second SUM(ZERO) → choose Dual Axis so both pies overlap.
- Click the first SUM(ZERO) Marks card.
- Keep Payment on Color and Total on Angle.
- Increase the Size to form the outer ring.
- Click the second Marks card SUM(ZERO) (2).
- Remove Payment from Color.
- Change Color to White.
- Reduce Size to create the inner hole.
- Drag Total to Label on the inner circle.
- Edit the label text to display: TOTAL
- <SUM(Total)>
- Center align the text.

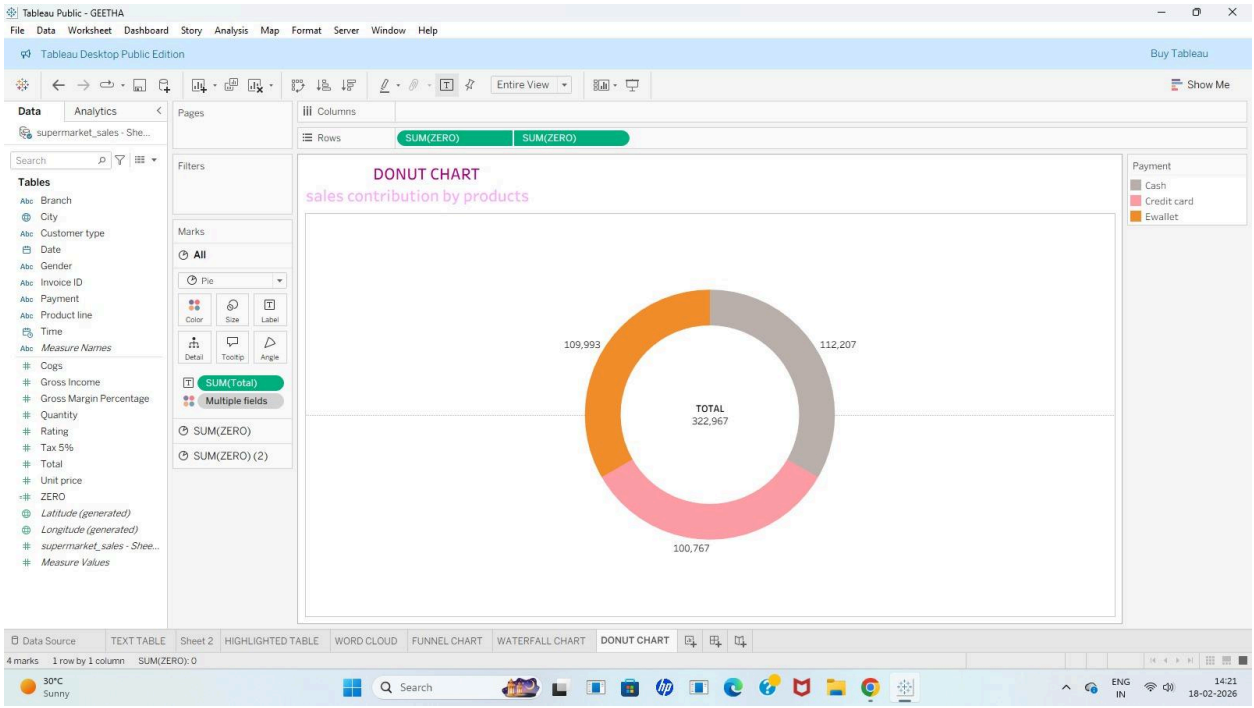

★ Create AREA CHART

★ Purpose of an Area Chart

- An area chart shows how a value changes over time and also highlights volume + trend together.

★ Step-by-Step Process

- Open a new worksheet and rename it AREA CHART.
- Drag Date from the Data pane to the Columns shelf.
- Click the Date pill and change it to Month.
- Drag Total (Sales) to the Rows shelf.
- In the Marks card dropdown, change the chart type to Area.
- Drag Branch to Color in the Marks card to split the area by branches.
- Drag Total to Label if you want values displayed on the chart.
- Drag Year(Date) to Label or Detail if you want to show the year on marks (like in your screenshot).
- Adjust the Size slider to make the area thicker if needed.
- Edit the chart title to:
- Sales Trend Over Time by Branch
- Remove unnecessary grid lines and format colors for a clean dashboard look.

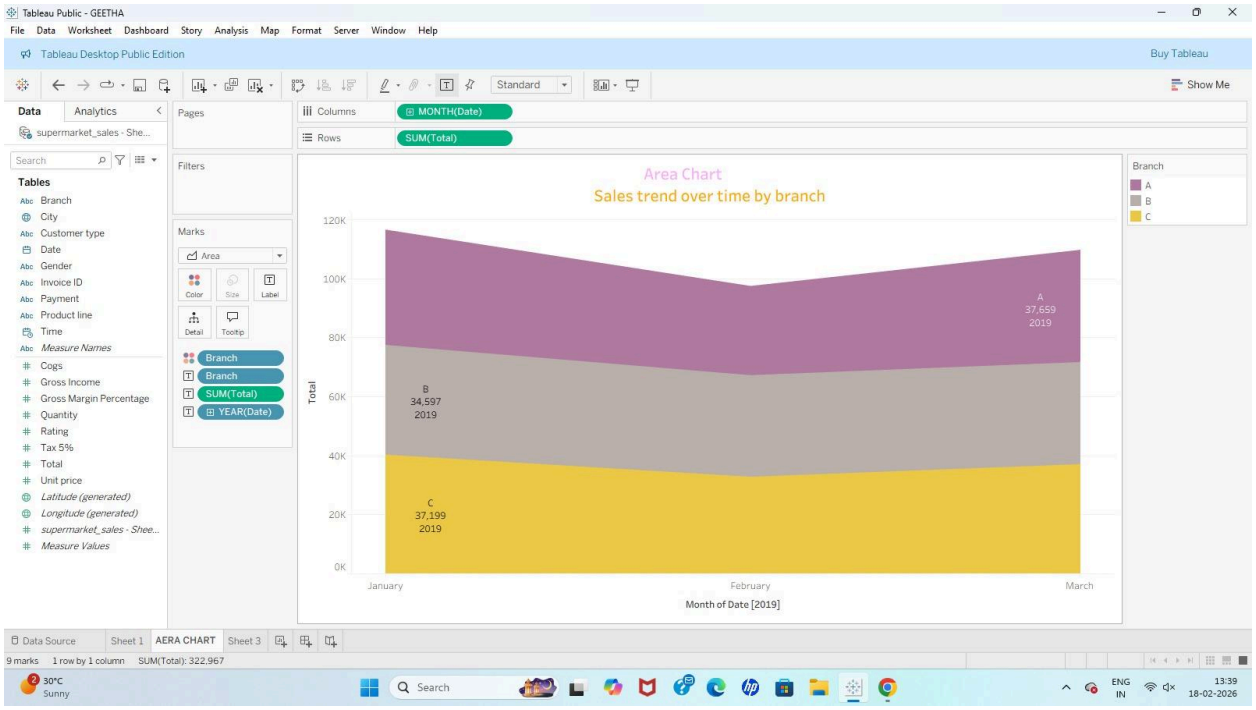

➔ Create TEXT TABLE

➔ Purpose of a Text Table

- A Text Table shows exact numeric values in rows and columns.

➔ Step-by-Step Process

- Open a new worksheet and rename it TEXT TABLE.
- Drag Product line from the Data pane to the Rows shelf.
- Drag Branch to the Columns shelf.
- Drag Total (Sales) to the Text option in the Marks card.
- This makes numbers appear inside the table cells.
- Ensure the Marks type is set to Text.
- If needed, sort values by Total to compare performance easily.
- Click a column header → choose Sort.
- Format the table for readability.
- Increase font size, align text center, and remove grid lines if needed.
- Edit the title to:
- Total Sales by Products
- Your text table is ready — a clean numeric summary that supports the visual charts you already built.

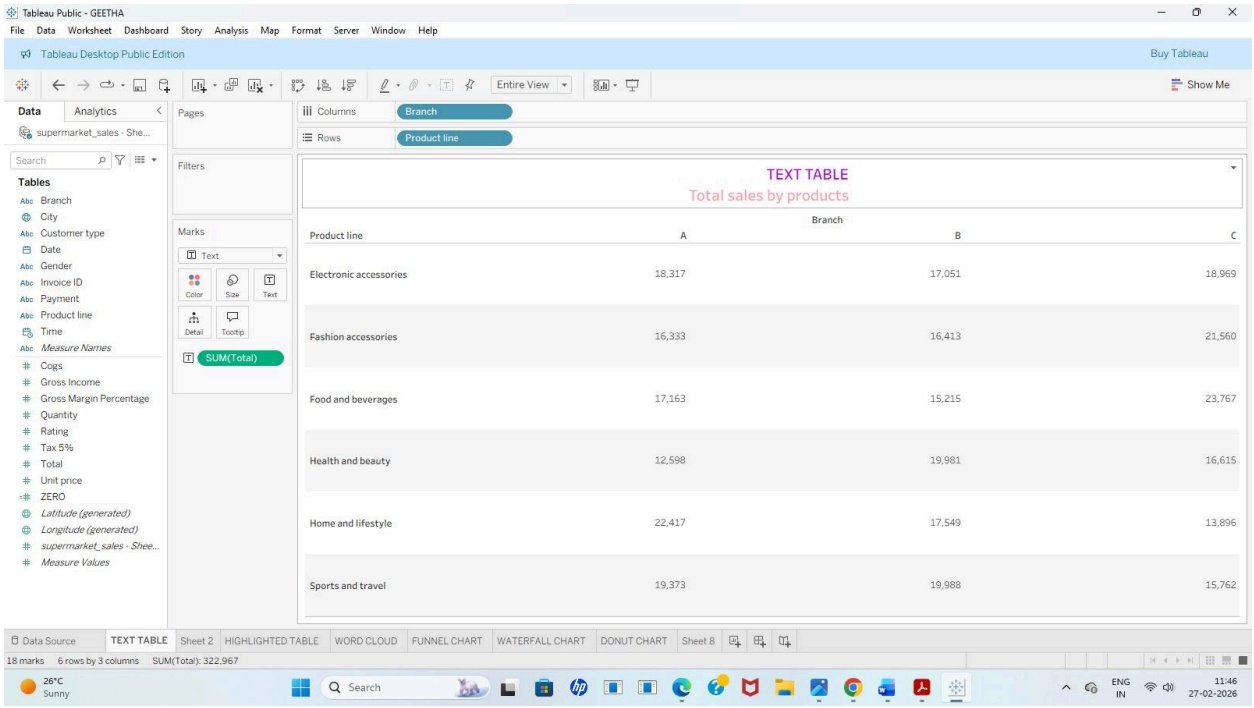

☐ Create HIGHLIGHTED TABLE

☐ Purpose of a Highlighted Table

- A Highlighted Table shows data values using color intensity so you can quickly spot

☐ Step-by-Step Process

- Open a new worksheet and rename it HIGHLIGHTED TABLE.
- Drag Product line to the Columns shelf.
- Drag Branch to the Rows shelf.
- Drag Total (Sales) to Color in the Marks card.
- This creates color intensity based on sales value.
- Change the Marks type to Square (from the dropdown in Marks card).
- This turns cells into colored blocks.
- Drag Total again to Label so values appear inside each square.
- Adjust the Size slider to make squares fill the cell area.
- Edit the title to:
- Sales Intensity by Products
- If needed, choose a color palette from the Color legend to improve contrast for your dashboard theme.

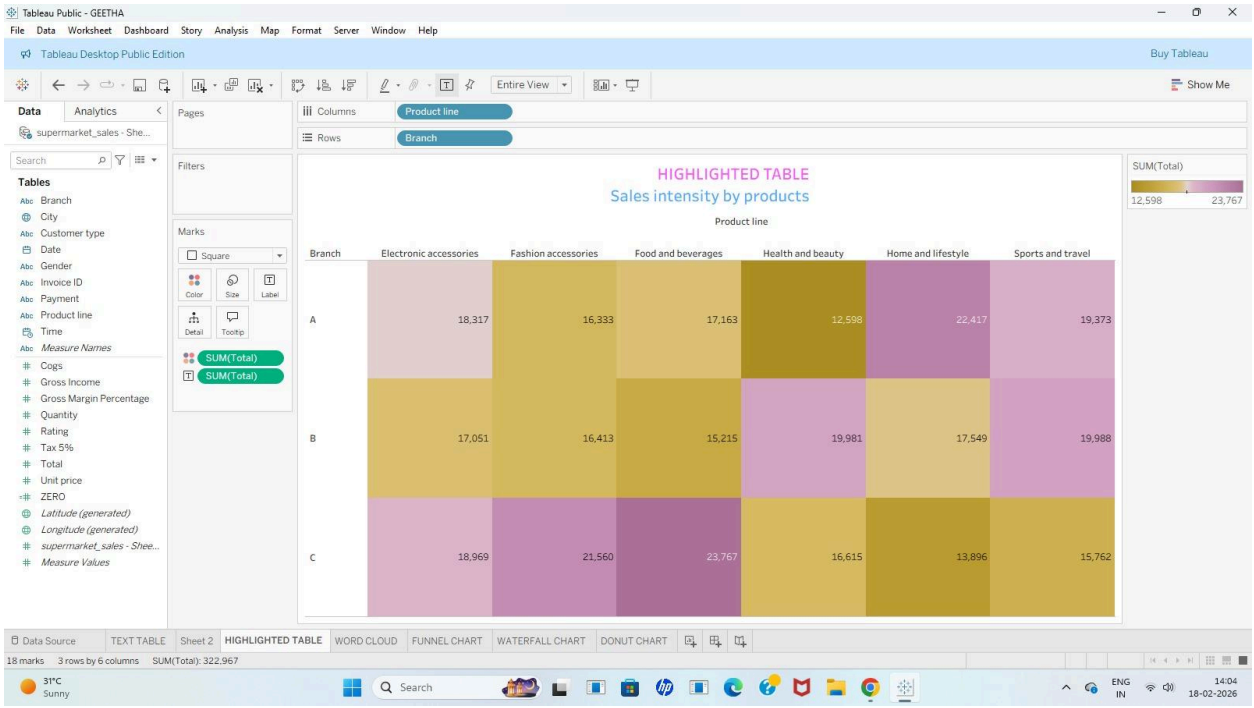

- **Create WORD CLOUD**

- **Purpose of a Word Cloud**
- A Word Cloud displays category names where size represents importance.

  - **Step-by-Step Process**

- Open a new worksheet and rename it WORD CLOUD.
- Drag Product line from the Data pane to Text in the Marks card.
- This displays product names.
- Drag Total (Sales) to Size in the Marks card.
- This controls word size based on sales value.
- Keep the Marks type set to Text.
- (Optional for better visual impact)
- Drag Total to Color to vary color intensity by sales.
- Adjust the Size slider to make words clearly visible.
- Center the words by keeping the view set to Standard or Entire View.
- Edit the title to:
- Popular Product Lines
- Your word cloud is ready — it highlights top-performing product lines and complements your donut, area, highlighted table, and text table.

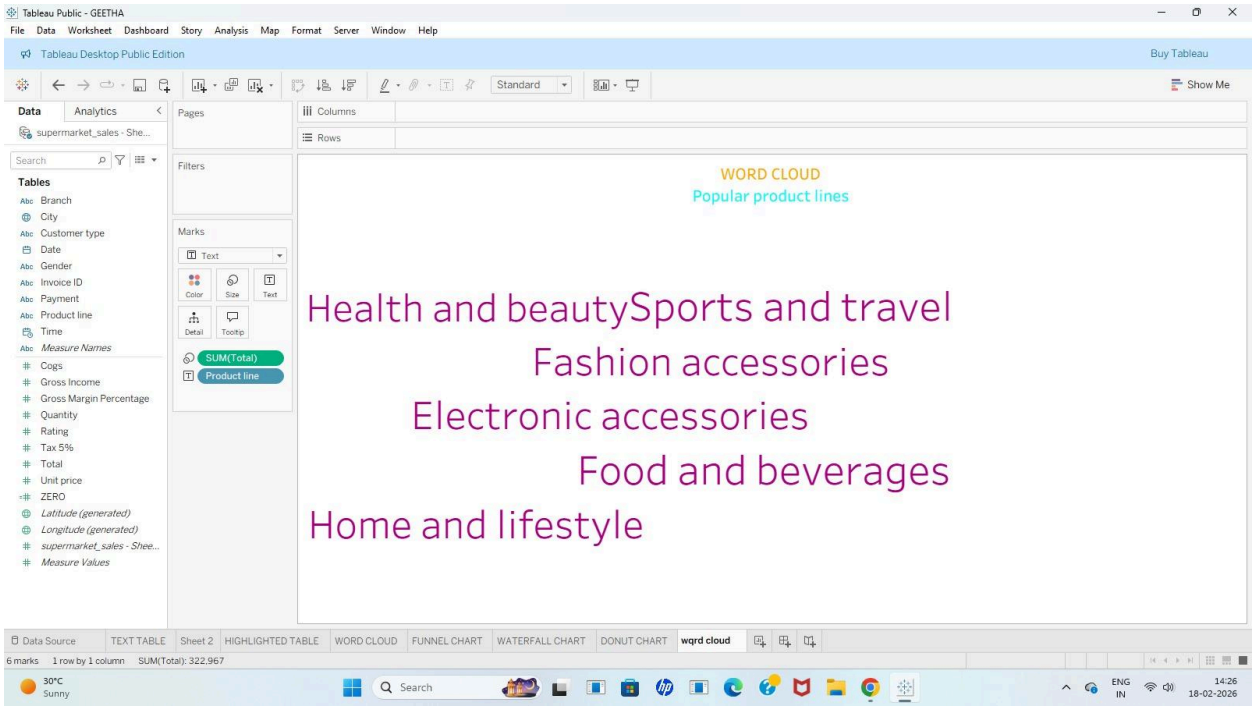

❖ Create FUNNEL CHART

❖ Purpose of a Funnel Chart

- A funnel chart shows ranking from highest to lowest value in a clear visual order.

❖ Step-by-Step Process

- Open a new worksheet and rename it FUNNEL CHART.
- Drag Product line from the Data pane to the Rows shelf.
- Drag Total (Sales) to the Columns shelf.
- In the Marks card dropdown, select Bar.
- Sort the bars in descending order so the highest sales appear at the top.
- Click the Sort icon on the toolbar or sort by SUM(Total).
- Drag Total to Label in the Marks card to display values at the end of each bar.
- Increase the Size slider to make bars thicker for a funnel look.
- The center aligns the bars visually by keeping equal spacing and using a clean background.
- Edit the title to:
- Sales Ranking by Product
- Adjust color if needed to match your dashboard theme.

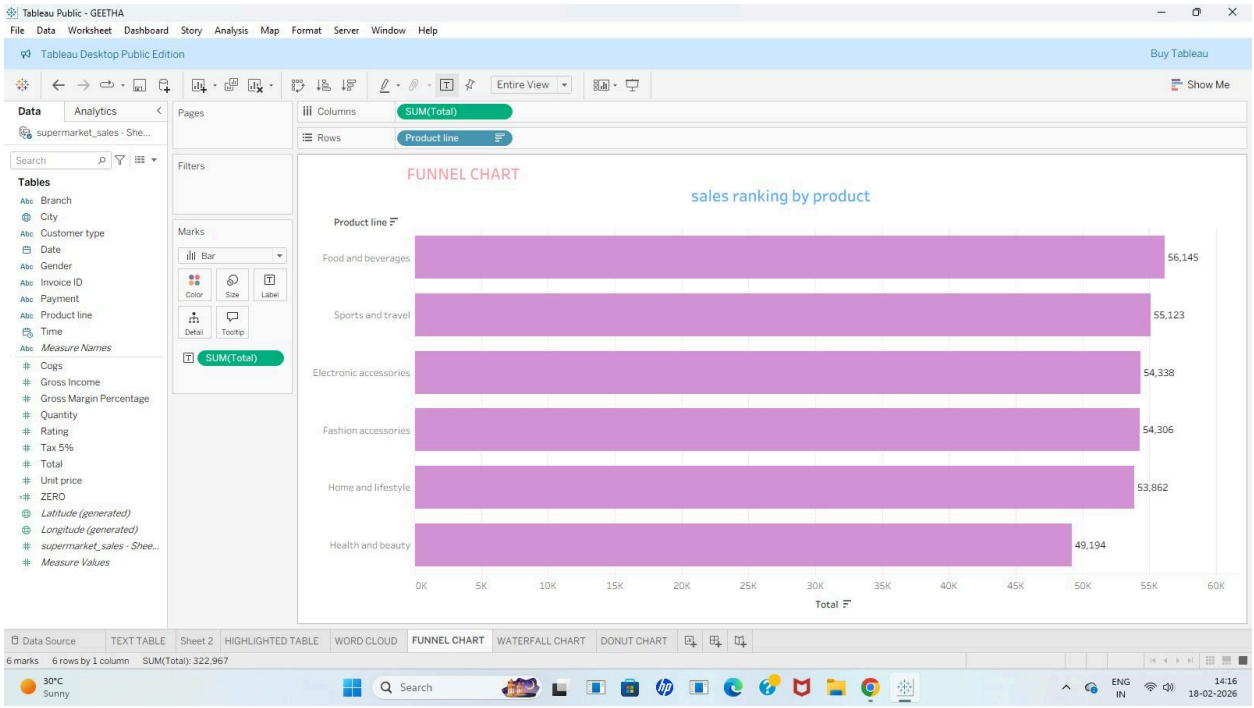

➢ Create WATERFALL CHART

➢ Purpose of a Waterfall Chart

- A waterfall chart shows how individual values add up step-by-step to a total.

➢ Step-by-Step Process

- Open a new worksheet and rename it WATERFALL CHART.
- Drag Product line to the Columns shelf.
- Drag Total (Sales) to the Rows shelf.
- Right-click the SUM(Total) pill on Rows → choose Quick Table Calculation → select Running Total.
- (This makes the bars accumulate step by step.)
- In the Marks card dropdown, change the mark type to Gantt Bar.
- Drag Total (Sales) to Size in the Marks card.
- (This controls the length of each bar segment.)
- Drag Total to Label if you want values shown.
- Adjust the Size slider to make bars thicker and clear.
- Edit the title to:
- Cumulative Sales by Product Line
- Clean up formatting (remove extra grid lines, set a consistent color) to match the rest of your dashboard.

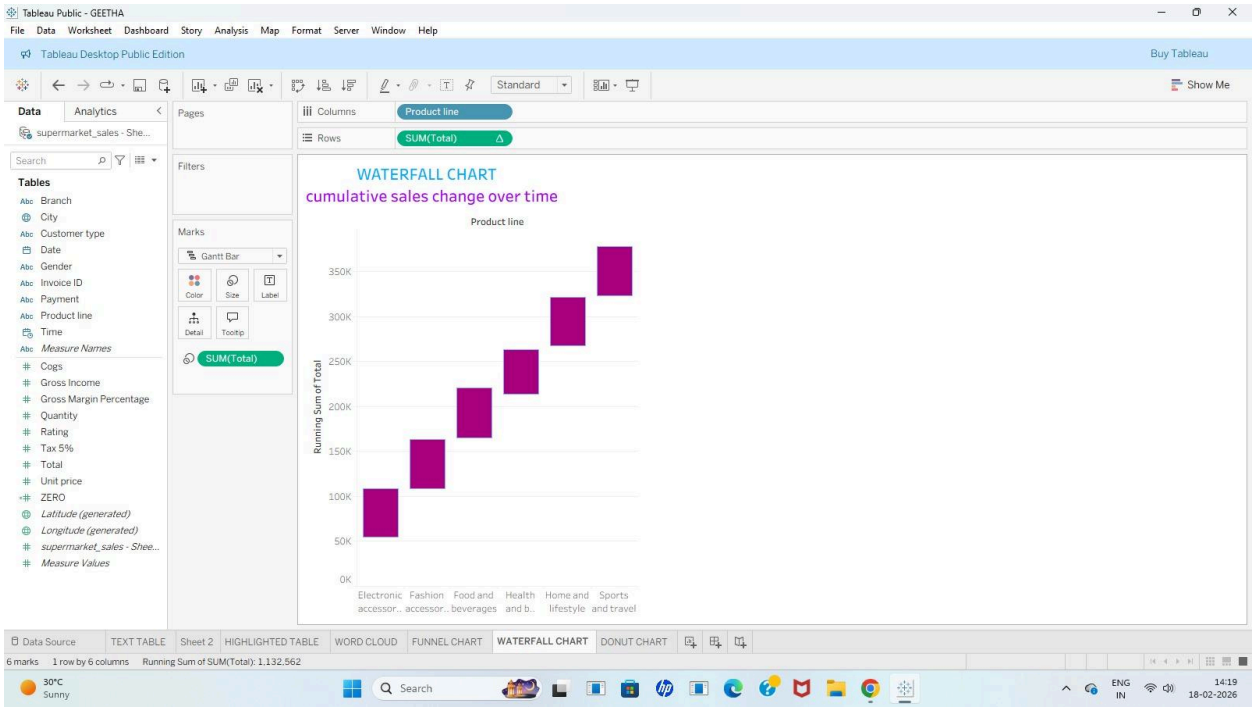
Tableau Public - GEETHA
File Data Worksheet Dashboard Story Analysis Map Format Server Window Help
Tableau Desktop Public Edition
Buy Tableau
Show Me
Data
Analytics
supermarket_sales - She...
Tables
Branch
City
Customer type
Date
Gender
Invoice ID
Payment
Product line
Time
Measure Names
Cogs
Gross Income
Gross Margin Percentage
Quantity
Rating
Tax 5%
Total
Unit price
ZERO
Latitude (generated)
Longitude (generated)
supermarket_sales - Shee...
Measure Values
Pages
Filters
Marks
Gantt Bar
Color
Size
Label
Detail
Tooltip
SUM(Total)
Columns
Product line
Rows
SUM(Total)
WATERFALL CHART
cumulative sales change over time
Product line
Running Sum of Total
350K
300K
250K
200K
150K
100K
50K
0K
Electronic accessor..
Fashion accessor..
Food and beverages
Health and b..
Home and lifestyle
Sports and travel
Data Source
TEXT TABLE
Sheet 2
HIGHLIGHTED TABLE
WORD CLOUD
FUNNEL CHART
WATERFALL CHART
DONUT CHART
6 marks
1 row by 6 columns
Running Sum of SUM(Total): 1,132,562
30°C
Sunny
Search
ENG
IN
14:19
18-02-2026